

Leise rieselt der Schnee O

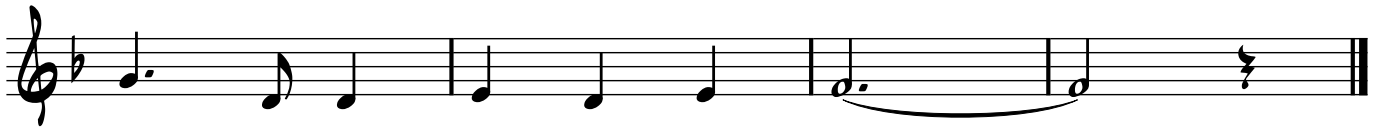
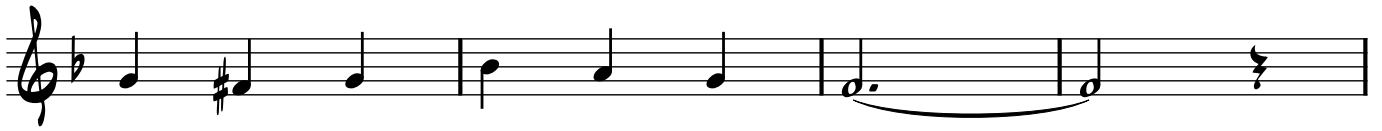
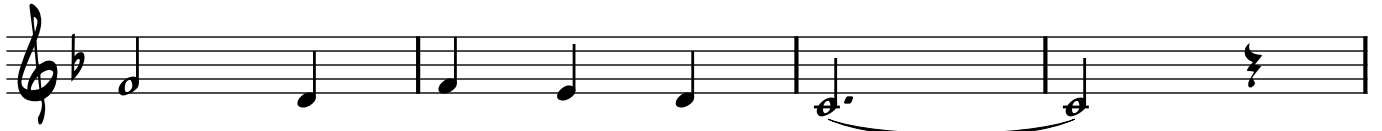

Leise rieselt der Schnee 1

F C F

Bb F

C D-

Bb C F

Leise rieselt der Schnee 2

Fmaj⁷ C⁷ F⁶

Bbmaj⁷ Fmaj⁷

C⁷ D-⁷

G-⁷ C⁷ F⁶

Leise rieselt der Schnee 3

Leise rieselt der Schnee 4

Leise rieselt der Schnee 5

Fmaj⁷ A⁷ D-⁷ F⁷

Bbmaj⁷ E⁷^{b9} A- D⁷

G- A⁷^{b9} D-⁷ D⁷^{#9}

G-⁷ C⁷ F⁶ F⁶

Leise rieselt der Schnee 6

Fmaj⁷ E-7^{b5} A⁷ D-7 G⁷ C-7 F⁷

Bbmaj⁷ B-7^{b5} E⁷ A- A-maj⁷ A-7 A-6

G- G-/F E-7^{b5} A⁷ D-7 D⁷ G⁷

C^{9sus4} C^{7b9} Dbmaj⁷ Eb⁹ F⁶ (C^{7b13})

Leise rieselt der Schnee 7

Staff 1: Fmaj7 E-7^{b5} Eb⁹ D-7 Db7 C-7 B7^{#11}

Staff 2: Bbmaj⁷ Bb⁶ B-7^{b5} Bb7^{#11} A- A-maj⁷ A-7 A-6

Staff 3: G- G-/F E-7^{b5} Eb⁹ D-7 Ab¹³ G7

Staff 4: C⁹sus⁴ C7^{b9} Dbmaj⁷ Eb⁹ F⁶ (C7^{b13})

Leise rieselt der Schnee 8

A

Fmaj7 E-7b5 Eb9 D-7 Db7 C-7 B7#11

Bbmaj7 Bb6 B-7b5 Bb7#11 A- A-maj7 A-7 A-6

G- G-/F E-7b5 Eb9 D-7 Ab13 G7

C9sus4 C7b9 Dbmaj7 Eb9 F6 (C7b13)

Solos

Fmaj7 E-7b5 A7 D-7 C-7 F7

Bbmaj7 C7/Bb A-7 D7b9

G- G-/F E-7b5 A7 D-7 G7

G-7 C7 F6 D7 G-7 C7